

GN 15(1)
142



Statement date : 1 June 2010
 Frequency : Daily
 Statement period
 From : 31 May 2010
 To : 1 June 2010
 Total number of pages: 16
 Client VAT number : 4220155040

THE DIRECTOR(S) CONSTANTIA SECTIONAL TITLE MANAGEMENT (PTY) LTD

Account type: CURRENT ACCOUNT Account number: 1983038040 Page: 11 of 16

Tran List No	Date	Description/Narrative	Fees	Debits	Credits	Balance
	01/06/2010	Balance Brought Forward				R3,884,300.07
099590	01/06/2010	RJ HEYMANS		643.73		R3,883,656.34
	01/06/2010	QUE GARDENS		630.00		R3,883,026.34
	01/06/2010	GLOBAL GARDENS		623.84		R3,882,402.50
	01/06/2010	CHEMI FERT GARDENS		600.00		R3,881,802.50
	01/06/2010	SG NOSWORTHY		560.00		R3,881,242.50
	01/06/2010	R W ENGELBRECHT		500.00		R3,880,742.50
	01/06/2010	AFFORDABLE GARDENS		435.00		R3,880,307.50
	01/06/2010	T. SCHREUDER		422.90		R3,879,884.60
	01/06/2010	SP PRECISION GARDENS		380.00		R3,879,504.60
	01/06/2010	MASENGVILJOEN		342.00		R3,879,162.60
	01/06/2010	DALTER GARDENS		150.00		R3,879,012.60
	01/06/2010	KALAHARI.NET		104.05		R3,878,908.55
	01/06/2010	000600470022NEDINS	6.00	13,520.88		R3,865,387.67
	01/06/2010	000683420022NEDINS	6.00	1,162.11		R3,864,225.56
	01/06/2010	BMW,CONSTAN09104576,0006478160	17.47	27,899.51		R3,836,326.05
	01/06/2010	EPIC 2 05033MNPSGEB52306	17.47	18,850.42		R3,817,475.63
	01/06/2010	EPIC 2 05033MNPSGCONSTA01/0	17.47	18,151.36		R3,799,324.27
	01/06/2010	ABSA BANK 3018726409	17.47	17,788.86		R3,781,535.41
	01/06/2010	C & I RF28922922CIA26496	17.47	16,636.57		R3,764,898.84
	01/06/2010	EPIC 2 05033MNPSGEB51343	17.47	14,009.54		R3,750,889.30
099591	01/06/2010	ATN ATN 1250TX	17.47	13,225.00		R3,737,664.30
	01/06/2010	HOME LOAN D/O - BOND,363361154	17.47	12,930.46		R3,724,733.84
	01/06/2010	EPIC 2 05033ABA00753	17.47	12,462.02		R3,712,271.82
	01/06/2010	C & I RF28926774775 13144	17.47	11,905.35		R3,700,366.47
	01/06/2010	EPAYFIN 0010139006	17.47	11,793.81		R3,688,572.66
	01/06/2010	EPIC 2 05033MNPSGEB52714	17.47	10,450.20		R3,678,122.46
	01/06/2010	C & I RF28926782721 12719	17.47	10,058.48		R3,668,063.98
	01/06/2010	EPIC 2 05033ABA01425	17.47	9,917.15		R3,658,146.83
	01/06/2010	EPIC 2 05033MNPSGEB51937	17.47	8,869.06		R3,649,277.77
	01/06/2010	EPIC 2 05033MNPSGEB52253	17.47	8,711.72		R3,640,566.05
	01/06/2010	EPIC 2 05033MNPSGEB52241	17.47	8,343.78		R3,632,222.27
	01/06/2010	EPIC 2 05033MNPSGEB52570	17.47	8,334.38		R3,623,887.89
	01/06/2010	EPIC 2 05033MNPSGEB51361	17.47	8,257.43		R3,615,630.46
	01/06/2010	EPIC 2 05033MNPSGEB54058	17.47	7,875.72		R3,607,754.74
	01/06/2010	MOMENTM ST MT264636/38	17.47	7,833.78		R3,599,920.96
	01/06/2010	EPIC 2 05033MNPSGEB51670	17.47	7,562.25		R3,592,358.71
	01/06/2010	EPIC 2 05033MNPSGEB51447	17.47	7,174.27		R3,585,184.44
	01/06/2010	EPIC 2 05033MNPSGEB53150	17.47	7,152.25		R3,578,032.19
	01/06/2010	EPIC 2 05033MNPSGEB52607	17.47	7,084.65		R3,570,947.54
	01/06/2010	EPIC 2 05033MNPSGEB51974	17.47	7,024.44		R3,563,923.10
099592	01/06/2010	EPIC 2 05033MNPSGEB52711	17.47	6,967.44		R3,556,955.66
	01/06/2010	EPIC 2 05033MNPSGEB52641	17.47	6,835.32		R3,550,120.34
	01/06/2010	SANTAM J021743853	17.47	6,759.76		R3,543,360.58
	01/06/2010	EPIC 2 05033MNPSGEB54503	17.47	6,698.98		R3,536,661.60
	01/06/2010	SANTAM J021769958	17.47	6,569.67		R3,530,091.93
	01/06/2010	C & I RF289267814068,09982	17.47	6,534.30		R3,523,557.63
	01/06/2010	EPIC 2 05033MNPSGEB51602	17.47	6,481.79		R3,517,075.84
	01/06/2010	EPIC 2 05033ABA01795	17.47	6,474.76		R3,510,601.08
	01/06/2010	EPIC 2 05033MNPSGEB51934	17.47	6,281.50		R3,504,319.58
	01/06/2010	EPIC 2 05033MNPSGEB52669	17.47	6,250.04		R3,498,069.54
	01/06/2010	C & I RF28926773640,11772	17.47	6,211.36		R3,491,858.18
	01/06/2010	EPIC 2 05033MNPSGEB52588	17.47	6,065.40		R3,485,792.78
	01/06/2010	CIBINSURANCIBB44417	17.47	5,973.03		R3,479,819.75
	01/06/2010	EPIC 2 05033MNPSGEB52869	17.47	5,918.19		R3,473,901.56
	01/06/2010	EPIC 2 05042ABCABA00149	17.47	5,901.28		R3,468,000.28
	01/06/2010	SANTAM J021731837	17.47	5,839.71		R3,462,160.57
	01/06/2010	EPIC 2 05033MNPSGEB51547	17.47	5,813.30		R3,456,347.27
	01/06/2010	EPIC 2 05033MNPSGEB54741	17.47	5,763.99		R3,450,583.28
	01/06/2010	EPIC 2 05033MNPSGEB53122	17.47	5,694.21		R3,444,889.07
	01/06/2010	EPIC 2 05033MNPSGEB53134	17.47	5,693.06		R3,439,196.01
	01/06/2010	Balance Carried Forward				R3,439,196.01

[Handwritten signature]

Aug 2 2010

GN 15(2)
143



THE DIRECTOR(S) CONSTANTIA SECTIONAL TITLE MANAGEMENT (PTY) LTD

Statement date	: 2 August 2010
Frequency	: Daily
Statement period	
From	: 31 July 2010
To	: 2 August 2010
Total number of pages:	16
Client VAT number	: 4220155040

Account type: CURRENT ACCOUNT Account number: 1983038040 Page: 13 of 16

Tran List No	Date	Description/Narrative	Fees	Debits	Credits	Balance
	02/08/2010	Balance Brought Forward				R2,363,198.26
101724	02/08/2010	TRIOMF GARDENS		3,910.00		R2,359,288.26
	02/08/2010	GREENLEAF GARDENS		3,762.00		R2,355,526.26
	02/08/2010	H VAN ROOYEN		3,740.00		R2,351,786.26
	02/08/2010	ECKARD HUMAN ENTERPRISES		3,610.00		R2,348,176.26
	02/08/2010	IRONCRAFTS (VD WESTHUIZEN		3,597.00		R2,344,579.26
	02/08/2010	LUPO SECURITY		3,158.00		R2,341,421.26
	02/08/2010	ACE OF WASTE		2,948.74		R2,338,472.52
	02/08/2010	J R GARDENS		2,713.37		R2,335,759.15
	02/08/2010	H P SCHULTHEISS		2,698.00		R2,333,061.15
	02/08/2010	TSHWANE		2,606.45		R2,330,454.70
	02/08/2010	V G Y GARDENS		2,500.00		R2,327,954.70
	02/08/2010	PAINT 'N COLOUR		2,361.55		R2,325,593.15
	02/08/2010	F M MZIMANDE		2,250.00		R2,323,343.15
	02/08/2010	ENVIRO WASTE		2,109.00		R2,321,234.15
	02/08/2010	A A BHAGALOO		2,000.00		R2,319,234.15
	02/08/2010	B G S SYSTEMS		1,994.70		R2,317,239.45
	02/08/2010	WHIRLAWAY TRADE		1,993.00		R2,315,246.45
	02/08/2010	ERIC'S GARDENS		1,880.00		R2,313,366.45
	02/08/2010	SCHUTTE ELECTRICAL		1,841.00		R2,311,525.45
	02/08/2010	LIGHTNING SECURITY		1,795.50		R2,309,729.95
101725	02/08/2010	NITE SHIFT SECURITY		1,687.20		R2,308,042.75
	02/08/2010	J C NAUDE GARDENS		1,650.00		R2,306,392.75
	02/08/2010	COUNTRY LINK PLUMBING		1,618.00		R2,304,774.75
	02/08/2010	TSHWANE		1,595.72		R2,303,179.03
	02/08/2010	J DU BRUYN		1,530.00		R2,301,649.03
	02/08/2010	FIREWORX FIRE SERVICES		1,482.00		R2,300,167.03
	02/08/2010	42nd PRECINCT SECURITY		1,468.32		R2,298,698.71
	02/08/2010	BG's ELECTRICAL		1,467.75		R2,297,230.96
	02/08/2010	TRIOMF GARDENS		1,300.00		R2,295,930.96
	02/08/2010	W&A PROJECTS		1,300.00		R2,294,630.96
	02/08/2010	M P SNYMAN		1,200.00		R2,293,430.96
	02/08/2010	ITHONGO SECURITY		1,197.00		R2,292,233.96
	02/08/2010	E T THATHANE		1,173.00		R2,291,060.96
	02/08/2010	M T ELECTRICAL (KOERTZEN E		970.00		R2,290,090.96
	02/08/2010	D OLSSON		921.50		R2,289,169.46
	02/08/2010	DIP 'N DIVE		920.00		R2,288,249.46
	02/08/2010	WILD OLIVE GARDENS		800.00		R2,287,449.46
	02/08/2010	TSHWANE		766.46		R2,286,683.00
	02/08/2010	PIET LUNDIE GARDENS		650.00		R2,286,033.00
	02/08/2010	BRIMTECH SECURITY		605.00		R2,285,428.00
101726	02/08/2010	WASTE WORX		508.25		R2,284,919.74
	02/08/2010	BEAGLE WATCH		503.00		R2,284,416.74
	02/08/2010	ARMY ANTS GARDENS		500.00		R2,283,916.74
	02/08/2010	PROXIMITY PROP. MMENT		476.00		R2,283,440.74
	02/08/2010	PROXIMITY PROP. MMENT		459.00		R2,282,981.74
	02/08/2010	E & M PROJECTS		450.00		R2,282,531.74
	02/08/2010	PEST CONTROL BUREAU		433.20		R2,282,098.54
	02/08/2010	FIDELITY SECURITY		399.00		R2,281,699.54
	02/08/2010	S P PRECISION GARDENS		380.00		R2,281,319.54
	02/08/2010	POWER MEASUREMENT		330.22		R2,280,989.32
	02/08/2010	GAUTENG SECURITY		285.00		R2,280,704.32
	02/08/2010	E T THATHANE		200.00		R2,280,504.32
	02/08/2010	AAA ALARMS		200.00		R2,280,304.32
	02/08/2010	DALTER GARDENS		150.00		R2,280,154.32
	02/08/2010	000600470022NEDINS	6.00	4,506.96		R2,275,647.36
	02/08/2010	000683420022NEDINS	6.00	1,286.35		R2,274,361.01
	02/06/2010	BMW/CONSTANTIA/09104576/0906690462	17.47	2,489.51		R2,246,461.50
	02/08/2010	EPIC 2 05183MNPSCONST/01/0	17.47	18,263.72		R2,228,197.78
	02/08/2010	ABSA BANK 3018726409	17.47	17,788.86		R2,210,408.92
	02/08/2010	CIA RF29325043CIA26496	17.47	16,644.75		R2,193,764.17

[Handwritten signature and initials]

GN 15(3)
144



Statement date : 2 August 2010
 Frequency : Daily
 Statement period
 From : 31 July 2010
 To : 2 August 2010
 Total number of pages: 16
 Client VAT number : 4220155040

THE DIRECTOR(S) CONSTANTIA SECTIONAL TITLE MANAGEMENT (PTY) LTD

Account type: CURRENT ACCOUNT Account number: 1983038040 Page: 14 of 16

Tran List No	Date	Description/Narrative	Fees	Debits	Credits	Balance
	02/08/2010	Balance Brought Forward				R2,193,764.17
101727	02/08/2010	EPIC 2 05183MNPSGEB51343	17.47	14,009.54		R2,179,754.63
	02/08/2010	ATN ATN 1250TX	17.47	13,886.25		R2,165,868.38
	02/08/2010	HOME LOAN D/O - BOND 363361154	17.47	12,988.81		R2,152,879.57
	02/08/2010	EPIC 2 05183ABA00753	17.47	12,462.02		R2,140,417.55
	02/08/2010	KAAP/A/MUNMUNICIPAL/0000001523	17.47	12,423.01		R2,127,994.54
	02/08/2010	CIA RF29329021775 13144	17.47	11,905.35		R2,116,089.19
	02/08/2010	EPIC 2 05183MNPSGEB52253	17.47	11,838.22		R2,104,250.97
	02/08/2010	EPIC 2 05183ABA01795	17.47	11,249.18		R2,093,001.79
	02/08/2010	EPIC 2 05183ABA01425	17.47	10,339.26		R2,082,662.53
	02/08/2010	CIA RF29329019721 12719	17.47	10,058.48		R2,072,604.05
	02/08/2010	EPIC 2 05183MNPSGEB51361	17.47	9,627.94		R2,062,976.11
	02/08/2010	EPIC 2 05183MNPSGEB52241	17.47	8,343.78		R2,054,632.33
	02/08/2010	EPIC 2 05183MNPSGEB54058	17.47	7,843.84		R2,046,788.49
	02/08/2010	EPIC 2 05183MNPSGEB51670	17.47	7,595.29		R2,039,193.20
	02/08/2010	MOMENTM ST MT264636/40	17.47	7,473.11		R2,031,720.09
	02/08/2010	GENESIS RF29404774WILLO001	17.47	7,466.53		R2,024,253.56
	02/08/2010	EPIC 2 05183MNPSGEB52607	17.47	7,465.21		R2,016,788.35
	02/08/2010	EPIC 2 05183MNPSGEB51447	17.47	7,260.01		R2,009,528.34
	02/08/2010	EPIC 2 05183MNPSGEB53150	17.47	7,184.65		R2,002,343.69
	02/08/2010	EPIC 2 05183MNPSGEB51974	17.47	7,098.57		R1,995,245.12
101728	02/08/2010	EPIC 2 05183MNPSGEB52711	17.47	6,998.64		R1,988,246.48
	02/08/2010	EPIC 2 05183MNPSGEB52641	17.47	6,850.76		R1,981,395.72
	02/08/2010	SANTAM J022595248	17.47	6,759.76		R1,974,635.96
	02/08/2010	EPIC 2 05183MNPSGEB54503	17.47	6,698.98		R1,967,936.98
	02/08/2010	CIA RF293290184068 09982	17.47	6,534.30		R1,961,402.68
	02/08/2010	EPIC 2 05183MNPSGEB51602	17.47	6,481.79		R1,954,920.89
	02/08/2010	SANTAM J022617795	17.47	6,422.98		R1,948,497.91
	02/08/2010	CIA RF29329033CIA23579	17.47	6,360.53		R1,942,137.38
	02/08/2010	EPIC 2 05183MNPSGEB51934	17.47	6,286.77		R1,935,850.61
	02/08/2010	EPIC 2 05183MNPSGEB52669	17.47	6,286.36		R1,929,564.25
	02/08/2010	EPIC 2 05183MNPSGEB51643	17.47	6,221.79		R1,923,342.46
	02/08/2010	EPIC 2 05183MNPSGEB52588	17.47	6,065.27		R1,917,277.19
	02/08/2010	CIBINSURANCIB44417	17.47	5,973.03		R1,911,304.16
	02/08/2010	EPIC 2 05183MNPSGEB52869	17.47	5,928.00		R1,905,376.16
	02/08/2010	CIA RF29329028CIA27545	17.47	5,911.40		R1,899,464.76
	02/08/2010	EPIC 2 05183ABCABA00149	17.47	5,901.28		R1,893,563.48
	02/08/2010	EPIC 2 05183MNPSGEB53122	17.47	5,888.12		R1,887,675.36
	02/08/2010	EPIC 2 05183MNPSGEB51547	17.47	5,882.81		R1,881,792.55
	02/08/2010	SANTAM J022582875	17.47	5,840.14		R1,875,952.41
	02/08/2010	EPIC 2 05183MNPSGEB58220	17.47	5,819.03		R1,870,133.38
101729	02/08/2010	EPIC 2 05183MNPSGEB53134	17.47	5,790.24		R1,864,343.14
	02/08/2010	EPIC 2 05183MNPSGEB56423	17.47	5,769.29		R1,858,573.85
	02/08/2010	EPIC 2 05183MNPSGEB54741	17.47	5,763.99		R1,852,809.86
	02/08/2010	ADT JHB JHCST00004ADT8038848	17.47	5,736.86		R1,847,073.00
	02/08/2010	TOPEXEC 00270COM54610	17.47	5,706.23		R1,841,366.77
	02/08/2010	STANCOM - 507LBARKER INSURANC	17.47	5,652.00		R1,835,714.77
	02/08/2010	CIA RF29329032CIA23972	17.47	5,648.15		R1,830,066.62
	02/08/2010	EPIC 2 05183MNPSGEB53386	17.47	5,629.72		R1,824,436.90
	02/08/2010	SANTAMRF RF29389452ABACUS	17.47	5,540.69		R1,818,896.21
	02/08/2010	EPIC 2 05183MNPSGEB53146	17.47	5,493.44		R1,813,402.77
	02/08/2010	EPIC 2 05183ABA00309	17.47	5,485.52		R1,807,917.25
	02/08/2010	EPIC 2 05183MNPSGEB53857	17.47	5,477.41		R1,802,439.84
	02/08/2010	EPIC 2 05183MNPSGEB51794	17.47	5,460.96		R1,796,978.88
	02/08/2010	EPIC 2 05183MNPSGEB51940	17.47	5,442.46		R1,791,536.42
	02/08/2010	EPIC 2 05183MNPSGEB52169	17.47	5,424.75		R1,786,114.67
	02/08/2010	EPIC 2 05183MNPSGEB52576	17.47	5,303.92		R1,780,810.75
	02/08/2010	SANTAM J022648737	17.47	5,297.03		R1,775,513.72
	02/08/2010	EPIC 2 05183MNPSGEB51456	17.47	5,280.06		R1,770,233.66
	02/08/2010	EPIC 2 05183MNPSGEB58829	17.47	5,263.85		R1,764,969.81
	02/08/2010	EPIC 2 05183MNPSGEB52141	17.47	5,199.86		R1,759,769.95
	02/08/2010	Balance Carried Forward				R1,759,769.95

[Handwritten signature and initials]

Sep 1 2010

GNIS(u)
145



THE DIRECTOR(S) CONSTANTIA SECTIONAL TITLE MANAGEMENT (PTY) LTD

Statement date	1 September 2010
Frequency	Daily
Statement period	
From	31 August 2010
To	1 September 2010
Total number of pages	13
Client VAT number	4220165040

Account type: CURRENT ACCOUNT Account number: 1983038040 Page: 5 of 13

Tran List No	Date	Description/Narrative	Fees	Debits	Credits	Balance
	01/09/2010	Balance Brought Forward				R1,074,732.72
102751	01/09/2010	HUTS & HOMES		6,736.25		R1,067,996.47
	01/09/2010	G Ndlovu		6,655.00		R1,061,341.47
	01/09/2010	Vaaldez Construction		4,927.05		R1,056,414.42
	01/09/2010	FOUR SEASONS GARDENS		4,779.50		R1,051,634.92
	01/09/2010	HUNGRY FOR SUCCESS		4,250.00		R1,047,384.92
	01/09/2010	AM van Blerk		4,000.00		R1,043,384.92
	01/09/2010	GREENLEAF GARDENS		3,762.00		R1,039,622.92
	01/09/2010	KWACHA GARDENS		3,705.00		R1,035,917.92
	01/09/2010	HERITAGE GARDENS		3,414.35		R1,032,503.57
	01/09/2010	G DUNBAR		3,000.00		R1,029,503.57
	01/09/2010	N Ncube		3,000.00		R1,026,503.57
	01/09/2010	GREENSIDE PLUMBING		2,964.00		R1,023,539.57
	01/09/2010	ACE OF WASTE		2,948.74		R1,020,590.83
	01/09/2010	Ryno Security		2,618.58		R1,017,972.25
	01/09/2010	DEO VALENTO GARDENS		1,920.00		R1,016,052.25
	01/09/2010	DU TOIT SAND		1,902.00		R1,014,150.25
	01/09/2010	GENESIS SECURITY		1,710.00		R1,012,440.25
	01/09/2010	MANIC MAINTENANCE		1,596.00		R1,010,844.25
	01/09/2010	GARDEN WIZARD		1,094.40		R1,009,749.85
	01/09/2010	LAVENDER GARDENS		850.00		R1,008,899.85
102752	01/09/2010	M Twala 4164		811.70		R1,008,088.15
	01/09/2010	S Nkozi 4164		689.04		R1,007,399.11
	01/09/2010	PIET LUNDIE GARDENS		650.00		R1,006,749.11
	01/09/2010	OS Ditshetelo 0753		300.00		R1,006,449.11
	01/09/2010	B D GRANT		265.00		R1,006,184.11
	01/09/2010	L Harding		200.00		R1,005,984.11
	01/09/2010	000600470022NEDINS	6.00	4,506.96		R1,001,477.15
	01/09/2010	000683420022NEDINS	6.00	1,284.13		R1,000,193.02
	01/09/2010	BMW CONSTAN09104576 0006708202	17.47	27,899.51		R972,293.51
	01/09/2010	EPIC 2 05251MNPSGCONSTA01/0	17.47	18,263.15		R954,030.36
	01/09/2010	ABSA BANK 3018726409	17.47	17,788.86		R936,241.50
	01/09/2010	CIA RF29531066CIA26496	17.47	16,644.75		R919,596.75
	01/09/2010	EPIC 2 05251MNPSGEB51343	17.47	14,009.54		R905,587.21
	01/09/2010	ATN ATN 1250TX	17.47	13,886.25		R891,700.96
	01/09/2010	HOME LOAN D/O BOND 363361154	17.47	12,988.81		R878,712.15
	01/09/2010	EPIC 2 05251ABA00753	17.47	12,462.02		R866,250.13
	01/09/2010	CIA RF29535093775 13144	17.47	11,905.35		R854,344.78
	01/09/2010	EPIC 2 05251ABA01425	17.47	10,213.09		R844,131.69
	01/09/2010	CIA RF29535088721 12719	17.47	10,058.48		R834,073.21
	01/09/2010	EPIC 2 05251MNPSGEB51361	17.47	9,760.49		R824,312.72
102753	01/09/2010	EPIC 2 05251MNPSGEB52241	17.47	8,343.78		R815,968.94
	01/09/2010	EPIC 2 05251MNPSGEB54058	17.47	7,841.85		R808,127.09
	01/09/2010	EPIC 2 05251MNPSGEB51670	17.47	7,592.28		R800,534.81
	01/09/2010	CIA RF295350864068 09982	17.47	7,579.16		R792,955.65
	01/09/2010	MOMENTM ST MT264636/42	17.47	7,510.70		R785,444.95
	01/09/2010	GENESIS RF29622806WILLO001	17.47	7,466.53		R777,978.42
	01/09/2010	EPIC 2 05251MNPSGEB51447	17.47	7,203.84		R770,774.58
	01/09/2010	EPIC 2 05251MNPSGEB52607	17.47	7,184.63		R763,589.95
	01/09/2010	EPIC 2 05251MNPSGEB53150	17.47	7,166.34		R756,423.61
	01/09/2010	EPIC 2 05251MNPSGEB51974	17.47	7,077.30		R749,346.31
	01/09/2010	EPIC 2 05251MNPSGEB52711	17.47	6,990.47		R742,355.84
	01/09/2010	EPIC 2 05251MNPSGEB52641	17.47	6,864.25		R735,491.59
	01/09/2010	SANTAM J022998996	17.47	6,759.76		R728,731.83
	01/09/2010	EPIC 2 05251MNPSGEB54503	17.47	6,698.98		R722,032.85
	01/09/2010	EPIC 2 05251BCP16279	17.47	6,682.05		R715,350.80
	01/09/2010	EPIC 2 05251MNPSGEB52378	17.47	6,535.15		R708,815.65
	01/09/2010	EPIC 2 05251MNPSGEB51602	17.47	6,481.79		R702,333.86
	01/09/2010	SANTAM J023023071	17.47	6,422.98		R695,910.88
	01/09/2010	CIA RF29535089CIA23579	17.47	6,390.53		R689,520.35
	01/09/2010	EPIC 2 05251MNPSGEB51934	17.47	6,286.77		R683,233.58
	01/09/2010	Balance Carried Forward				R683,233.58



h
A

GN 1565
146

Oct 1 2010



THE DIRECTOR(S) CONSTANTIA SECTIONAL TITLE MANAGEMENT (PTY) LTD

Statement date : 1 October 2010
 Frequency : Daily
 Statement period
 From : 30 September
 To : 1 October 2010
 Total number of pages: 16
 Client VAT number : 4220155040

Account type: CURRENT ACCOUNT Account number: 1983038040 Page: 7 of 16

Tran List No	Date	Description/Narrative	Fees	Debits	Credits	Balance
	01/10/2010	Balance Brought Forward				R2,191,876.05
103777	01/10/2010	C G SERVICES		1,425.00		R2,190,451.05
	01/10/2010	TIBOR TECHNICAL		1,357.47		R2,189,093.58
	01/10/2010	SOURCING SA		1,350.00		R2,187,743.58
	01/10/2010	SCHUTTE ELECTRICAL		1,333.80		R2,186,409.78
	01/10/2010	E. VENTER		1,131.93		R2,185,277.85
	01/10/2010	JAYS RUBBLE (WILLS		1,100.00		R2,184,177.85
	01/10/2010	S RAUBENHEIMER		1,083.00		R2,183,094.85
	01/10/2010	H PEYPER		1,050.00		R2,182,044.85
	01/10/2010	P J WENTZEL		1,035.00		R2,181,009.85
	01/10/2010	CYBER ACADEMY		1,014.60		R2,179,995.25
	01/10/2010	ABA PLUMBING		1,000.00		R2,178,995.25
	01/10/2010	E DU TOIT		1,000.00		R2,177,995.25
	01/10/2010	PHONE A PLUMBER		895.00		R2,177,100.25
	01/10/2010	T L WHITE		850.00		R2,176,250.25
	01/10/2010	ELGELBRECHT KONSTRUKSIE		850.00		R2,175,400.25
	01/10/2010	COMB COMMUNICATIONS		822.80		R2,174,577.45
	01/10/2010	H K CHAUKE		800.00		R2,173,777.45
	01/10/2010	RIVONIA MICA (PERKERS		723.90		R2,173,053.55
	01/10/2010	POOL BUSTERS		690.00		R2,172,363.55
	01/10/2010	IRRIGATION SPRINKLERS		658.22		R2,171,705.33
103778	01/10/2010	PIET LUNDIE GARDENS		650.00		R2,171,055.33
	01/10/2010	ADT SECURITY		617.90		R2,170,437.43
	01/10/2010	JEFFS POOL SERVICES		550.00		R2,169,887.43
	01/10/2010	N. WILSON		517.35		R2,169,370.08
	01/10/2010	WASTE WORX		508.26		R2,168,861.82
	01/10/2010	HANDYMAN/MOTION (O'GORMAN		480.00		R2,168,381.82
	01/10/2010	PROXIMITY PROP MMENT		476.00		R2,167,905.82
	01/10/2010	PROXIMITY PROP MMENT		459.00		R2,167,446.82
	01/10/2010	BICCARI BOLLO MARIANO		445.74		R2,167,001.08
	01/10/2010	ARMY ANTS		333.38		R2,166,667.70
	01/10/2010	ADVANCE RENOVATIONS		300.00		R2,166,367.70
	01/10/2010	J H LANDSBERG		300.00		R2,166,067.70
	01/10/2010	M COETZEE		300.00		R2,165,767.70
	01/10/2010	FIRE ACTIVE SALES		285.00		R2,165,482.70
	01/10/2010	SIGNS & VINYL		280.00		R2,165,202.70
	01/10/2010	BOSKRUIJ VILLAGE HARDWARE		259.92		R2,164,942.78
	01/10/2010	BOND STATIONERS		215.12		R2,164,727.66
	01/10/2010	SOFFER, NEL & MANNING		215.00		R2,164,512.66
	01/10/2010	SASOL MOZART		210.13		R2,164,302.53
	01/10/2010	PASCOE SEC SYSTEMS		114.00		R2,164,188.53
103779	01/10/2010	DUETTE PROJECTS		53.93		R2,164,134.60
	01/10/2010	000600470022NEDINS	6.00	4,506.96		R2,159,627.64
	01/10/2010	000683420022NEDINS	6.00	1,285.24		R2,158,342.40
	01/10/2010	WESBANK_FI85168166504	17.47	45,102.78		R2,113,239.62
	01/10/2010	BMW/CONSTAN09104576 0006784765	17.47	27,515.09		R2,085,724.53
	01/10/2010	CONSTANTIA-5293/0010	17.47	22,630.00		R2,063,094.53
	01/10/2010	ABSA BANK 3018726409	17.47	17,747.87		R2,045,346.66
	01/10/2010	CIA RF29738676CIA26496	17.47	16,644.75		R2,028,701.91
	01/10/2010	TOPEXECPL 00319EBC51343	17.47	14,026.53		R2,014,675.38
	01/10/2010	ATN ATN 1250TX	17.47	13,886.25		R2,000,789.13
	01/10/2010	HOMELOAN/D70 BOND 8633611154	17.47	12,516.40		R1,988,272.73
	01/10/2010	AIRMSABSOLWD306055 BCIB FINAN	17.47	12,462.02		R1,975,810.71
	01/10/2010	CIA RF29742765721 12719	17.47	12,008.45		R1,963,802.26
	01/10/2010	CIA RF29742789775 13144	17.47	11,905.35		R1,951,896.91
	01/10/2010	28490 GUALTIER/INDIG	17.47	10,466.00		R1,941,430.91
	01/10/2010	AIRMSABSOLWD306325 LIFESTYLE	17.47	10,218.59		R1,931,212.02
	01/10/2010	TOPEXECPL 00319EBC51361	17.47	9,760.49		R1,921,451.53
	01/10/2010	TOPEXECPL 00319EBC53080	17.47	9,717.24		R1,911,734.29
	01/10/2010	TOPEXECPL 00319EBC52253	17.47	8,664.62		R1,903,069.67
	01/10/2010	TOPEXECPL 00319EBC52241	17.47	8,388.24		R1,894,681.43
	01/10/2010	Balance Carried Forward				R1,894,681.43

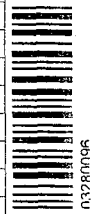

[Handwritten signature]

[Handwritten initials]

1 Nov 2010

GN 15(6)
147



THE DIRECTOR(S) CONSTANTIA SECTIONAL TITLE MANAGEMENT (PTY) LTD

Statement date : 1 November 2010
 Frequency : Daily
 Statement period
 From : 30 October 2010
 To : 1 November 2010
 Total number of pages: 16
 Client VAT number : 4220155040

Account type: CURRENT ACCOUNT Account number: 1983038040 Page: 15 of 16

Tran List No	Date	Description/Narrative	Fees	Debits	Credits	Balance
	01/11/2010	Balance Brought Forward				R1,898,916.79
104878	01/11/2010	J GAINSFORD		50.00		R1,898,866.79
	01/11/2010	J GAINSFORD		41.35		R1,898,825.44
	01/11/2010	000600470022NEDINS	6.00	4,506.96		R1,894,318.48
	01/11/2010	000683420022NEDINS	6.00	1,285.24		R1,893,033.24
	01/11/2010	WESBANK_F185168166504	17.47	45,102.78		R1,847,930.46
	01/11/2010	BMW-CONSTAN09104576-0006856155	17.47	27,515.09		R1,820,415.37
	01/11/2010	ABSA BANK 3018726409	17.47	17,747.87		R1,802,667.50
	01/11/2010	CIA RF29957247CIA26496	17.47	16,651.94		R1,786,015.56
	01/11/2010	ATN ATN 1250TX	17.47	13,886.25		R1,772,129.31
	01/11/2010	HOME LOAN D/O = BOND:363361154	17.47	12,516.40		R1,759,612.91
	01/11/2010	CIA RF29961432775 13144	17.47	11,905.35		R1,747,707.56
	01/11/2010	TOPEXECPL 00362EBC52253	17.47	11,064.22		R1,736,643.34
	01/11/2010	INSCON RF30040945DIOVE001	17.47	10,587.60		R1,726,055.74
	01/11/2010	CIA RF29961427CIA29263	17.47	10,585.87		R1,715,469.87
	01/11/2010	TOPEXECPL 00362EBC51361	17.47	9,760.49		R1,705,709.38
	01/11/2010	ADT JHB JHCST00004ADTB039573	17.47	8,537.29		R1,697,172.09
	01/11/2010	TOPEXECPL 00362EBC52241	17.47	8,372.52		R1,688,799.57
	01/11/2010	KAAP/A/MUNMUNICIPAL/0000001581	17.47	8,211.56		R1,680,588.01
	01/11/2010	TOPEXECPL 00362EBC54058	17.47	7,891.06		R1,672,696.95
	01/11/2010	TOPEXECPL 00362EBC52973	17.47	7,685.06		R1,665,011.89
104879	01/11/2010	TOPEXECPL 00362EBC51670	17.47	7,591.10		R1,657,420.79
	01/11/2010	MOMENTM ST MT264636/45	17.47	7,579.40		R1,649,841.39
	01/11/2010	CIA RF299614454068 09982	17.47	7,579.16		R1,642,262.23
	01/11/2010	TOPEXECPL 00362EBC53150	17.47	7,401.82		R1,634,860.41
	01/11/2010	TOPEXECPL 00362EBC52641	17.47	7,329.30		R1,627,531.11
	01/11/2010	TOPEXECPL 00362EBC52607	17.47	7,269.40		R1,620,261.71
	01/11/2010	TOPEXECPL 00362EBC51447	17.47	7,203.84		R1,613,057.87
	01/11/2010	CIBINSURANCIBV44417	17.47	7,125.93		R1,605,931.94
	01/11/2010	TOPEXECPL 00362EBC51974	17.47	7,077.30		R1,598,854.64
	01/11/2010	TOPEXECPL 00362EBC52711	17.47	6,990.47		R1,591,864.17
	01/11/2010	SANTAM J023812557	17.47	6,759.76		R1,585,104.41
	01/11/2010	EPIC 2 05384BCP16279	17.47	6,682.05		R1,578,422.36
	01/11/2010	TOPEXECPL 00362EBC51602	17.47	6,625.48		R1,571,796.88
	01/11/2010	CONSTANTIA-0557/0012	17.47	6,590.82		R1,565,206.06
	01/11/2010	TOPEXECPL 00362EBC54503	17.47	6,488.23		R1,558,717.83
	01/11/2010	TOPEXECPL 00362EBC53134	17.47	6,435.73		R1,552,282.10
	01/11/2010	SANTAM J023836216	17.47	6,422.98		R1,545,859.12
	01/11/2010	CIA RF29961425CIA23579	17.47	6,390.53		R1,539,468.59
	01/11/2010	EPIC 2 05384BCP16489	17.47	6,388.77		R1,533,079.82
	01/11/2010	TOPEXECPL 00362EBC64584	17.47	6,345.22		R1,526,734.60
104880	01/11/2010	TOPEXECPL 00362EBC52714	17.47	6,314.38		R1,520,420.22
	01/11/2010	TOPEXECPL 00362EBC51934	17.47	6,290.43		R1,514,129.79
	01/11/2010	TOPEXECPL 00362EBC51643	17.47	6,263.61		R1,507,866.18
	01/11/2010	TOPEXECPL 00362EBC53122	17.47	6,218.07		R1,501,648.11
	01/11/2010	CIBINSURANCIBV45321	17.47	6,112.45		R1,495,535.66
	01/11/2010	TOPEXECPL 00362EBC52588	17.47	6,065.27		R1,489,470.39
	01/11/2010	TOPEXECPL 00362EBC58220	17.47	6,045.14		R1,483,425.25
	01/11/2010	CIA RF29961442CIA27545	17.47	5,997.06		R1,477,428.19
	01/11/2010	TOPEXECPL 00362EBC52869	17.47	5,953.35		R1,471,474.84
	01/11/2010	TOPEXECPL 00362EBC51547	17.47	5,882.81		R1,465,592.03
	01/11/2010	FRNTLINE RF30006862PE67947RES	17.47	5,870.40		R1,459,721.63
	01/11/2010	SANTAM J023800189	17.47	5,840.14		R1,453,881.49
	01/11/2010	TOPEXECPL 00362EBC53146	17.47	5,810.90		R1,448,070.59
	01/11/2010	TOPEXECPL 00362EBC54741	17.47	5,799.92		R1,442,270.67
	01/11/2010	TOPEXECPL 00362EBC56423	17.47	5,749.29		R1,436,521.38
	01/11/2010	TOPEXECPL 00362COM54610	17.47	5,679.17		R1,430,842.21
	01/11/2010	CIA RF29961438CIA23972	17.47	5,665.26		R1,425,176.95
	01/11/2010	STANGOM - 507LBARKER INSURANC	17.47	5,652.00		R1,419,524.95
	01/11/2010	TOPEXECPL 00362EBC53386	17.47	5,607.21		R1,413,917.74
	01/11/2010	TOPEXECPL 00362EBC51940	17.47	5,469.10		R1,408,448.64
	01/11/2010	Balance Carried Forward				R1,408,448.64



[Handwritten signature]

Dec 1 2010

GN15(7)
148



NEDBANK
CORPORATE

THE DIRECTOR(S) CONSTANTIA SECTIONAL TITLE MANAGEMENT (PTY) LTD

Statement date : 1 December 2010
 Frequency : Daily
 Statement period
 From : 30 November 2010
 To : 1 December 2010
 Total number of pages: 16
 Client VAT number : 4220155040

Account type: CURRENT ACCOUNT Account number: 1983038040 Page: 12 of 16

Tran List No	Date	Description/Narrative	Fees	Debits	Credits	Balance
	01/12/2010	Balance Brought Forward				R1,590,261.05
105951	01/12/2010	H. GOOSEN		657.90		R1,589,603.15
	01/12/2010	PIET LUNDIE GARDENS		650.00		R1,588,953.15
	01/12/2010	VM NEL ATTORNEYS		550.00		R1,588,403.15
	01/12/2010	H DLAMINI		540.00		R1,587,863.15
	01/12/2010	SUPERB PACKAGING CC		481.76		R1,587,381.39
	01/12/2010	D. NAICK		480.72		R1,586,900.67
	01/12/2010	GARDENTIQUE		443.36		R1,586,457.31
	01/12/2010	CONRAD BOTHA & ASSOCIATES		399.00		R1,586,058.31
	01/12/2010	MASENGVILJOEN		342.00		R1,585,716.31
	01/12/2010	NASHUA MOBILE		313.96		R1,585,402.35
	01/12/2010	LLOYD VILJOEN		182.40		R1,585,219.95
	01/12/2010	ESKOM		164.62		R1,585,055.33
	01/12/2010	SCHICKERLING BOWEN & HESSELINK		131.10		R1,584,924.23
	01/12/2010	LINK WORKS		99.00		R1,584,825.23
	01/12/2010	ESKOM		64.58		R1,584,760.65
	01/12/2010	MIDVAAL MUNICIPALITY		34.49		R1,584,726.16
	01/12/2010	MIDVAAL MUNICIPALITY		34.20		R1,584,691.96
	01/12/2010	MIDVAAL MUNICIPALITY		34.20		R1,584,657.76
	01/12/2010	000600470022NEDINS	6.00	4,506.96		R1,580,150.80
	01/12/2010	000683420022NEDINS	6.00	1,285.24		R1,578,865.56
105952	01/12/2010	WESBANK_F185168166504	17.47	45,102.78		R1,533,762.78
	01/12/2010	EPIC 2 05453BCP16550	17.47	32,713.14		R1,501,049.64
	01/12/2010	BMW;CONSTAN09104576 0006936454	17.47	27,144.51		R1,473,905.13
	01/12/2010	ABSA BANK 3018726409	17.47	17,716.23		R1,456,188.90
	01/12/2010	CIA RF30133763CIA26496	17.47	16,648.02		R1,439,540.88
	01/12/2010	CIA RF30138023775 13144	17.47	15,516.16		R1,424,024.72
	01/12/2010	EPIC 2 05453BCP1733	17.47	12,837.09		R1,411,187.63
	01/12/2010	AIRMSABSLOWD339073 BCIB FINAN	17.47	12,462.00		R1,398,725.63
	01/12/2010	HOME LOAN D/O BOND-363361154	17.47	12,122.36		R1,386,603.27
	01/12/2010	INSCON RF30217063DIOVE001	17.47	10,587.60		R1,376,015.67
	01/12/2010	TOPEXECPL 00403EBC52253	17.47	10,380.48		R1,365,635.19
	01/12/2010	AIRMSABSLOWD337368 LIFESTYLE	17.47	10,218.88		R1,355,416.31
	01/12/2010	TOPEXECPL 00403EBC51361	17.47	9,760.49		R1,345,655.82
	01/12/2010	TOPEXECPL 00403EBC52241	17.47	8,372.52		R1,337,283.30
	01/12/2010	CIA RF30138024CIA29263	17.47	7,701.70		R1,329,581.60
	01/12/2010	TOPEXECPL 00403EBC52973	17.47	7,685.06		R1,321,896.54
	01/12/2010	TOPEXECPL 00403EBC51670	17.47	7,610.98		R1,314,285.56
	01/12/2010	MOMENTM ST MT264636/46	17.47	7,579.40		R1,306,706.16
	01/12/2010	CIA RF301380114068 09982	17.47	7,579.16		R1,299,127.00
	01/12/2010	CIA RF30138015CIA21083	17.47	7,549.92		R1,291,577.08
105953	01/12/2010	TOPEXECPL 00403EBC53150	17.47	7,401.82		R1,284,175.26
	01/12/2010	CIBINSURANCIBV44417	17.47	7,392.67		R1,276,782.59
	01/12/2010	TOPEXECPL 00403EBC52641	17.47	7,329.30		R1,269,453.29
	01/12/2010	TOPEXECPL 00403EBC52607	17.47	7,246.90		R1,262,206.39
	01/12/2010	TOPEXECPL 00403EBC51447	17.47	7,203.84		R1,255,002.55
	01/12/2010	TOPEXECPL 00403EBC51974	17.47	7,077.30		R1,247,925.25
	01/12/2010	TOPEXECPL 00403EBC52711	17.47	6,996.72		R1,240,928.53
	01/12/2010	AIRMSABSLOWD335293-BLUE SANDS	17.47	6,962.94		R1,233,965.59
	01/12/2010	SANTAM J024225324	17.47	6,759.76		R1,227,205.83
	01/12/2010	EPIC 2 05453BCP16279	17.47	6,682.05		R1,220,523.78
	01/12/2010	TOPEXECPL 00403EBC51602	17.47	6,625.48		R1,213,898.30
	01/12/2010	STANCOM - 507LBARKER INSURANC	17.47	6,495.56		R1,207,402.74
	01/12/2010	TOPEXECPL 00403EBC54503	17.47	6,488.23		R1,200,914.51
	01/12/2010	TOPEXECPL 00403EBC51643	17.47	6,484.78		R1,194,429.72
	01/12/2010	SANTAM J024248417	17.47	6,422.98		R1,188,006.74
	01/12/2010	EPIC 2 05453BCP16489	17.47	6,395.38		R1,181,611.36
	01/12/2010	CIA RF30138028CIA23579	17.47	6,390.53		R1,175,220.83
	01/12/2010	TOPEXECPL 00403EBC51934	17.47	6,288.49		R1,168,932.34
	01/12/2010	TOPEXECPL 00403EBC53122	17.47	6,218.07		R1,162,714.27
	01/12/2010	CIBINSURANCIBV45321	17.47	6,112.45		R1,156,601.82
	01/12/2010	Balance Carried Forward				R1,156,601.82

[Handwritten signature and initials]

GN 15(8)
149



Statement Enquiry

Date: 03/03/2011 Time: 3:45:37 PM

Account description: CSTM T
Account number: 1983038040
Statement: 109022

Date	Transactions	Debit	Credit	Balance	VAT # ENC *
01/03/2011	BROUGHT FORWARD			4,700,958.79	
01/03/2011	TOPEXECPL 00512EBC54503	-13,779.47		4,687,179.32	
01/03/2011	AIRMSABSLOWD399715 BCIB FINAN	-12,462.01		4,674,717.31	
01/03/2011	EPIC 2 05640BCP16550	-12,408.61		4,662,308.70	
01/03/2011	HOME LOAN D/O - BOND 363361154	12,122.00		4,650,186.34	C2
01/03/2011	AIRMSABSLOWD400424 LIFESTYLE	-12,084.44		4,638,101.90	
01/03/2011	CONSTANTIA-0099/0034	-10,860.32		4,627,241.58	
01/03/2011	INSCON RF30821916DIOVE001	-10,587.60		4,616,653.98	
01/03/2011	TOPEXECPL 00512EBC52253	-10,380.48		4,606,273.50	
01/03/2011	EPIC 2 05640BCC3440	-10,264.66		4,596,008.84	
01/03/2011	TOPEXECPL 00512EBC51361	-9,760.49		4,586,248.35	
01/03/2011	TOPEXECPL 00512EBC52241	-9,033.55		4,577,214.80	
01/03/2011	AIRMSABSLOWD393038 BLUE SANDS	-8,942.11		4,568,272.69	
01/03/2011	TOPEXECPL 00512EBC52711	-7,773.60		4,560,499.09	
01/03/2011	CIA RF30784238CIA29263	-7,701.70		4,552,797.39	
01/03/2011	TOPEXECPL 00512EBC52973	-7,685.06		4,545,112.33	
01/03/2011	TOPEXECPL 00512EBC51670	-7,599.20		4,537,513.13	
01/03/2011	MOMENTM ST MT264636/49	-7,579.40		4,529,933.73	
01/03/2011	CIA RF307842234068 09982	-7,579.16		4,522,354.57	
01/03/2011	TOPEXECPL 00512EBC53150	-7,411.58		4,514,942.99	
01/03/2011	CIBINSURANCIBIB44417	-7,406.94		4,507,536.05	
01/03/2011	CARRIED FORWARD			4,507,536.05	

Notice

Whilst every effort has been made to ensure that the information on this statement is accurate, Nedbank Limited takes no responsibility for any loss or damage suffered by any person as a result of their reliance upon the information contained in this statement and the contents should be verified against the final statement to be provided by Nedbank to the client.

- VAT is applicable for this transaction

* - Uncleared Effect (ENC) is applicable for this transaction

181301

Profile Name: CONSTANTIA SECTIONAL TITLE MANAGEMENT
Profile Number: 4000138657

User Name: GERRIT VAN SCHALKWYK
User ID: 2

GN 15(9)
150



Statement Enquiry

Date: 03/03/2011 Time: 3:45:37 PM

Account description: CSTM T
Account number: 1983038040
Statement: 109021

Date	Transactions	Debit	Credit	Balance	VAT # ENC *
01/03/2011	BROUGHT FORWARD			4,894,386.29	
01/03/2011	CVRA	-380.00		4,894,006.29	
01/03/2011	JG WESTERMEYER	-376.20		4,893,630.09	
01/03/2011	FLAG CRAFT INTERNATIONAL	-369.36		4,893,260.73	
01/03/2011	GP LANMOWERS	-322.00		4,892,938.73	
01/03/2011	DJ DICKS - DMZ IMPROVENTS	-280.00		4,892,658.73	
01/03/2011	MA Motseta 0957	-130.31		4,892,528.42	
01/03/2011	HJ Mathonse 1269	-100.00		4,892,428.42	
01/03/2011	LINKWORX	-99.00		4,892,329.42	
01/03/2011	PC Phakati	-50.00		4,892,279.42	
01/03/2011	000600470022NEDINS	-4,506.96		4,887,772.46	
01/03/2011	000683420022NEDINS	-1,285.24		4,886,487.22	
01/03/2011	WESBANK_FI85168166504	44,508.56		4,841,888.66	
01/03/2011	BMW CONSTAN09104576 0007161588	27,144.51		4,814,744.15	D2
01/03/2011	CIA RF30779849CIA26496	-19,925.36		4,794,818.79	
01/03/2011	ABSA BANK 3018726409	-17,716.23		4,777,102.56	
01/03/2011	EPIC 2 05640BCP1733	-16,081.54		4,761,021.02	
01/03/2011	CIA RF30784225775 13144	-15,516.16		4,745,504.86	
01/03/2011	TROJAN TROJAN SEC 7849	-14,982.75		4,730,522.11	
01/03/2011	TROJAN TROJAN SEC 7849	-14,982.75		4,715,539.36	
01/03/2011	ATN ATN 1250TX	-14,580.57		4,700,958.79	
01/03/2011	CARRIED FORWARD			4,700,958.79	

Notice

Whilst every effort has been made to ensure that the information on this statement is accurate, Nedbank Limited takes no responsibility for any loss or damage suffered by any person as a result of their reliance upon the information contained in this statement and the contents should be verified against the final statement to be provided by Nedbank to the client.

- VAT is applicable for this transaction

* - Uncleared Effect (ENC) is applicable for this transaction

121683

Profile Name: CONSTANTIA SECTIONAL TITLE MANAGEMENT
Profile Number: 4000138657

User Name: GERRIT VAN SCHALKWYK
User ID: 2

GN 15(10)
151



Statement Enquiry

Date: 07/02/2011 Time: 8:12:10 AM

Account description: CSTM T
Account number: 1983038040
Statement: 108270

Date	Transactions	Debit	Credit	Balance	VAT # ENC *
04/02/2011	BROUGHT FORWARD			3,748,942.78	
04/02/2011	GA VAN WYK	-2,030.00		3,746,912.78	
04/02/2011	GM NADASEN	-1,912.56		3,745,000.22	
04/02/2011	ZR Lebepe 0353	-1,863.75		3,743,136.47	
04/02/2011	AMAC FORENSIC SERVICES	-1,716.84		3,741,419.63	
04/02/2011	QUALITY HANDYMAN SERVICES	-1,710.00		3,739,709.63	
04/02/2011	L. V/D WALT	-1,665.28		3,738,044.35	
04/02/2011	H. CLAASSENS	-1,610.00		3,736,434.35	
04/02/2011	E. VIVIER	-1,519.85		3,734,914.50	
04/02/2011	SS MNGUNI	-1,217.09		3,733,697.41	
04/02/2011	GA VAN WIJK	-1,000.00		3,732,697.41	
04/02/2011	CORDIGUARD CC T/A INKWE SECURI	-845.00		3,731,852.41	
04/02/2011	HK CHAUKE	-800.00		3,731,052.41	
04/02/2011	E. JARDIM	-750.00		3,730,302.41	
04/02/2011	NA Marema 9044	-739.19		3,729,563.22	
04/02/2011	FJJ VREY	-720.86		3,728,842.36	
04/02/2011	CL SEPHTON	-650.00		3,728,192.36	
04/02/2011	F & S CONSULTANTS CC	-327.00		3,727,865.36	
04/02/2011	JC MINNIE	-170.35		3,727,695.01	
04/02/2011	NA Marema 9043	-156.06		3,727,538.95	
04/02/2011	RMB PB 62251984805 210497	-50,441.46	Ⓟ	3,677,097.49	E1
04/02/2011	CARRIED FORWARD			3,677,097.49	

Notice

Whilst every effort has been made to ensure that the information on this statement is accurate, Nedbank Limited takes no responsibility for any loss or damage suffered by any person as a result of their reliance upon the information contained in this statement and the contents should be verified against the final statement to be provided by Nedbank to the client.

- VAT is applicable for this transaction

* - Uncleared Effect (ENC) is applicable for this transaction

71846.

Profile Name: CONSTANTIA SECTIONAL TITLE MANAGEMENT
Profile Number: 4000138657

User Name: MARY ANN BOTHA
User ID: 4

GN 15(11)
152

Statement Enquiry

Date: 02/11/2010 Time: 8:14:36 AM

Account description: CSTM T
 Account number: 1983038040
 Statement: 104878

Date	Transactions	Debit	Credit	Balance	VAT # ENC *
01/11/2010	BROUGHT FORWARD			1,898,916.79	
01/11/2010	J GAINSFORD	-50.00		1,898,866.79	
01/11/2010	J GAINSFORD	-41.35		1,898,825.44	
01/11/2010	000600470022NEDINS	-4,506.96		1,894,318.48	
01/11/2010	000683420022NEDINS	-1,285.24		1,893,033.24	
01/11/2010	WESBANK_FI85168166504	-45,102.78		1,847,930.46	
01/11/2010	BMW.CONSTAN09104576.0006856155	-27,515.09		1,820,415.37	DI
01/11/2010	ABSA BANK 3018726409	-17,747.87		1,802,667.50	
01/11/2010	CIA RF29957247CIA26496	-16,651.94		1,786,015.56	
01/11/2010	ATN.ATN_1250TX	-13,886.25		1,772,129.31	
01/11/2010	HOME LOAN.D/O - BOND 363361154	-12,516.40		1,759,612.91	CI
01/11/2010	CIA RF29961432775 13144	-11,905.35		1,747,707.56	
01/11/2010	TOPEXECPL 00362EBC52253	-11,064.22		1,736,643.34	
01/11/2010	INSCON RF30040945DIOVE001	-10,587.60		1,726,055.74	
01/11/2010	CIA RF29961427CIA29263	-10,585.87		1,715,469.87	
01/11/2010	TOPEXECPL 00362EBC51361	-9,760.49		1,705,709.38	
01/11/2010	ADT JHB JHCST00004ADTB039573	-8,537.29		1,697,172.09	
01/11/2010	TOPEXECPL 00362EBC52241	-8,372.52		1,688,799.57	
01/11/2010	KAAP/A/MUNMUNICIPAL/0000001581	-8,211.56		1,680,588.01	
01/11/2010	TOPEXECPL 00362EBC54058	-7,891.06		1,672,696.95	
01/11/2010	TOPEXECPL 00362EBC52973	-7,685.06		1,665,011.89	
01/11/2010	CARRIED FORWARD			1,665,011.89	

Notice

Whilst every effort has been made to ensure that the information on this statement is accurate, Nedbank Limited takes no responsibility for any loss or damage suffered by any person as a result of their reliance upon the information contained in this statement and the contents should be verified against the final statement to be provided by Nedbank to the client.

- VAT is applicable for this transaction

* - Uncleared Effect (ENC) is applicable for this transaction

233904.

Profile Name: CONSTANTIA SECTIONAL TITLE MANAGEMENT
 Profile Number: 4000138657

User Name: GERRIT VAN SCHALKWYK
 User ID: 2

EDBANK CORPORATE

GN15(12)
153

Statement date	4 September 2010
Frequency	Daily
Statement period	
From	3 September 2010
To	4 September 2010
Total number of pages	1
Client VAF number	4220155040

DR(S) CONSTANTIA SECTIONAL TITLE MANAGEMENT (PTY) LTD

CURRENT ACCOUNT Account number: 1983038040 Page: 11 of 11

Balance	Date	Description/Narrative	Fees	Debits	Credits	Balance
R1,629,116.7	04/09/2010	Balance Brought Forward				R1,648,471.99
R1,629,109.2	04/09/2010	BR CASH R654.00 FEE		4.41*		R1,648,467.58
R1,629,105.0	04/09/2010	CASH TRANSACTION FEE		4.20*		R1,648,463.38
R1,630,125.0	04/09/2010	9031/0014	0.50		621.00	R1,649,084.38
R1,630,118.0	04/09/2010	BR CASH R621.00 FEE		4.41*		R1,649,079.97
R1,630,113.8	04/09/2010	CASH TRANSACTION FEE		4.20*		R1,649,075.77
R1,631,113.8	04/09/2010	0980/0020	0.50		600.00	R1,649,675.77
R1,631,107.5	04/09/2010	BR CASH R600.00 FEE		3.78*		R1,649,671.99
R1,631,103.3	04/09/2010	CASH TRANSACTION FEE		4.20*		R1,649,667.79
R1,632,103.3	04/09/2010	4277/0242	0.50		600.00	R1,650,267.79
R1,632,097.0	04/09/2010	BR CASH R600.00 FEE		3.78*		R1,650,264.01
R1,632,092.8	04/09/2010	CASH TRANSACTION FEE		4.20*		R1,650,259.81
R1,633,092.8	04/09/2010	1257/0025	0.50		500.00	R1,650,759.81
R1,633,086.5	04/09/2010	BR CASH R500.00 FEE		3.15*		R1,650,756.66
R1,633,082.3	04/09/2010	CASH TRANSACTION FEE		4.20*		R1,650,752.46
R1,634,082.3	04/09/2010	1525/0601	0.50		491.00	R1,651,243.46
R1,634,076.0	04/09/2010	BR CASH R491.00 FEE		3.15*		R1,651,240.31
R1,634,071.8	04/09/2010	CASH TRANSACTION FEE		4.20*		R1,651,236.11
R1,635,071.8	04/09/2010	1525/0602	0.50		488.00	R1,651,724.11
R1,635,065.5	04/09/2010	BR CASH R488.00 FEE		3.15*		R1,651,720.96
R1,635,061.3	04/09/2010	CASH TRANSACTION FEE		4.20*		R1,651,716.76
R1,636,061.3	04/09/2010	1525/0504	0.50		484.00	R1,652,200.76
R1,636,055.0	04/09/2010	BR CASH R484.00 FEE		3.15*		R1,652,197.61
R1,636,050.8	04/09/2010	CASH TRANSACTION FEE		4.20*		R1,652,193.41
R1,637,050.8	04/09/2010	0655/0020	0.50		317.00	R1,652,510.41
R1,637,044.5	04/09/2010	BR CASH R317.00 FEE		2.52*		R1,652,507.89
R1,637,040.3	04/09/2010	CASH TRANSACTION FEE		4.20*		R1,652,503.69
R1,638,040.3	04/09/2010	9014/0004	0.50		300.00	R1,652,803.69
R1,638,034.0	04/09/2010	BR CASH R300.00 FEE		1.89*		R1,652,801.80
R1,638,028.8	04/09/2010	CASH TRANSACTION FEE		4.20*		R1,652,797.60
R1,639,028.8	04/09/2010	4069/0023	0.50		100.00	R1,652,897.60
R1,639,023.5	04/09/2010	BR CASH R100.00 FEE		0.63*		R1,652,896.97
R1,639,019.3	04/09/2010	CASH TRANSACTION FEE		4.20*		R1,652,892.77
R1,639,944.6	04/09/2010	0980/1920	0.50		100.00	R1,652,992.77
R1,639,938.3	04/09/2010	BR CASH R100.00 FEE		0.63*		R1,652,992.14
R1,640,834.0	04/09/2010	CASH TRANSACTION FEE		4.20*		R1,652,987.94
R1,640,828.8	04/09/2010	ALDRIDGE J557/0025			1,850.00	R1,654,837.94
R1,640,824.6	04/09/2010	GOVENDER A 0333/0140			1,469.25	R1,656,307.19
R1,641,692.2	04/09/2010	MABENA ML9046/0020			900.00	R1,657,207.19
R1,642,550.0	04/09/2010	41883 CHEQUE	17.47	17,547.75		R1,639,659.44
R1,642,544.8	04/09/2010	41885 CHEQUE	17.47	16,866.05		R1,622,793.39
R1,642,540.6	04/09/2010	41886 CHEQUE	17.47	10,556.70		R1,612,236.69
R1,643,378.3	04/09/2010	42224 CITY OF JOHANNESBURG	17.47	43,339.50		R1,568,897.19
R1,644,205.0	04/09/2010	42753 PICK N PAY RETAILERS	17.47	83,734.34		R1,485,162.85
R1,644,199.8	04/09/2010	42773 CITY OF JOHANNESBURG	17.47	82,270.20		R1,402,892.65
R1,644,195.6	04/09/2010	42777 CITY OF JOHANNESBURG	17.47	132,598.73		R1,270,293.92
R1,644,980.3	04/09/2010	42779 CITY OF JOHANNESBURG	17.47	112,344.58		R1,157,949.34
R1,645,758.0	04/09/2010	42781 CITY OF JOHANNESBURG	17.47	135,550.29		R1,022,399.05
R1,645,753.8	04/09/2010	42785 CITY OF JOHANNESBURG	17.47	90,286.64		R932,112.41
R1,645,749.6	04/09/2010	42788 CITY OF JOHANNESBURG	17.47	64,351.19		R867,761.22
R1,646,464.3	04/09/2010	42809 CITY OF JOHANNESBURG	17.47	57,273.22		R810,488.00
R1,646,459.1	04/09/2010	RMB PB 62251984805.175896	17.47	43,198.67		R767,289.33
R1,646,455.0	04/09/2010	ABSA-JHB 6516478868	17.47	2,658.18		R764,631.15
R1,647,155.0	04/09/2010	SELF SERVICE BANKING FEE		32.00*		R764,599.15

Closing Balance R764,599.15



198303804003279788